

OFPR FINAL Cycle Review for SFY 2019

MaineCare Spending - Cycle Summary

The average weekly MaineCare cycle for FY 2019 through week 52 was \$55.6 million (state and federal dollars), which is above the MaineCare weekly cycle average for FY 2018 through week 52 of \$52.2 million. This increase was expected based on the appropriated funds, which include two large increases in rates for the 2 ID/DD Waivers and for Nursing Homes, for SFY 2019 and is in line with the overall allotment levels for funding of FY 2019.

MaineCare Cycle Chart 1 below summarizes average weekly MaineCare cycle payments for FY 2019 as well as comparable payment cycle averages for FY 2017 and FY 2018. MaineCare Cycle Chart 2 summarizes the actual cycles each week for FY 2019 and for FY 2017 and FY 2018. MaineCare Cycle Table 1 outlines the actually weekly cycle for each week of SFY 2019 thru week 39.

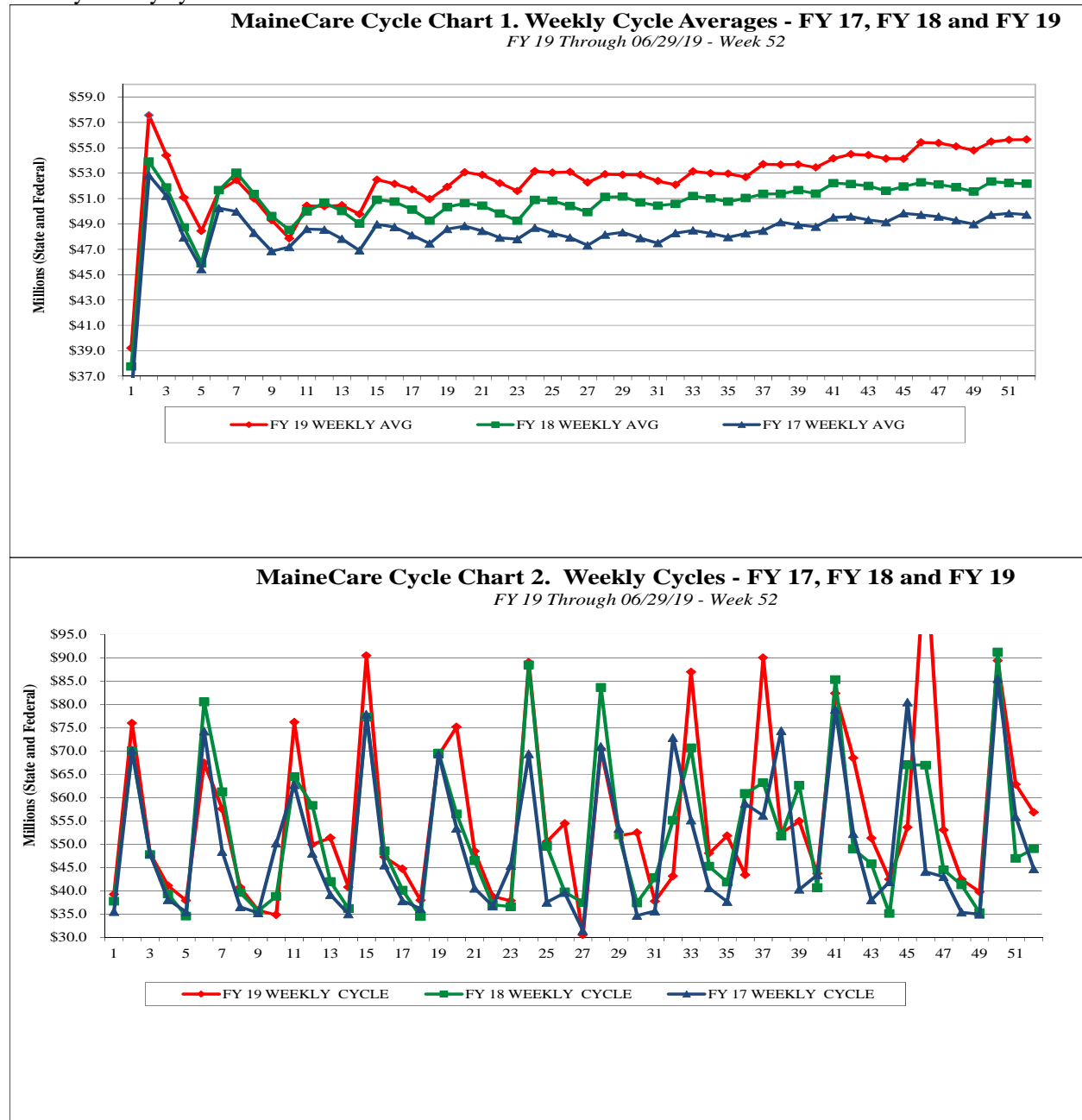

OFPR FINAL Cycle Review for SFY 2019

MaineCare Cycle Table 1.				
Weekly Cycle - SFY 19 Through 06/29/19 - Week 52				
	WEEK			
	ENDING	MIHMS	MEPOPS	
WEEK	DATE	TOTAL	TOTAL	TOTAL
1	07/06/18	33,561,558	5,641,137	39,202,694
2	07/13/18	71,254,238	4,677,083	75,931,321
3	07/20/18	42,327,399	5,728,828	48,056,227
4	07/27/18	35,667,571	5,428,298	41,095,869
5	08/03/18	32,632,792	5,289,760	37,922,552
6	08/10/18	62,256,053	5,168,646	67,424,698
7	08/17/18	52,164,210	5,400,199	57,564,409
8	08/24/18	35,755,132	4,980,556	40,735,689
9	08/31/18	30,609,983	5,179,227	35,789,211
10	09/07/18	29,455,167	5,365,991	34,821,158
11	09/14/18	71,326,000	4,842,843	76,168,843
12	09/21/18	44,506,507	5,431,360	49,937,867
13	09/28/18	45,927,407	5,410,701	51,338,108
14	10/05/18	35,786,339	4,979,175	40,765,515
15	10/12/18	85,372,896	5,077,740	90,450,636
16	10/19/18	41,971,701	5,276,271	47,247,971
17	10/26/18	39,512,538	5,163,620	44,676,158
18	11/02/18	32,832,465	5,096,346	37,928,811
19	11/09/18	64,128,482	5,012,688	69,141,170
20	11/16/18	69,968,886	5,190,967	75,159,853
21	11/23/18	43,234,256	5,241,608	48,475,864
22	11/30/18	33,642,780	5,154,299	38,797,078
23	12/07/18	33,307,827	4,540,663	37,848,490
24	12/14/18	83,741,608	5,268,889	89,010,497
25	12/21/18	45,349,171	5,150,480	50,499,651
26	12/28/18	49,103,266	5,330,092	54,433,359
27	01/04/19	26,382,479	4,142,561	30,525,040
28	01/11/19	65,660,709	4,769,392	70,430,100
29	01/18/19	46,124,209	5,724,857	51,849,067
30	01/25/19	46,679,345	5,781,666	52,461,011
31	02/01/19	32,520,269	5,220,651	37,740,920
32	02/08/19	37,304,022	5,838,068	43,142,090
33	02/15/19	81,217,300	5,712,144	86,929,444
34	02/22/19	42,073,218	5,967,093	48,040,311
35	03/01/19	46,198,217	5,583,837	51,782,053
36	03/08/19	37,673,376	5,722,417	43,395,793
37	03/15/19	84,069,327	5,938,206	90,007,533
38	03/22/19	46,387,136	5,981,994	52,369,129
39	03/29/19	48,909,088	5,986,360	54,895,448
40	04/05/19	37,536,914	6,152,880	43,689,794
41	04/12/19	75,947,294	6,384,042	82,331,336
42	04/19/19	62,487,157	5,993,122	68,480,280
43	04/26/19	45,287,342	6,007,487	51,294,829
44	05/03/19	36,607,378	5,862,381	42,469,759
45	05/10/19	47,146,167	6,429,190	53,575,357
46	05/17/19	107,518,764	5,907,491	113,426,256
47	05/24/19	46,993,273	6,043,825	53,037,098
48	05/31/19	36,431,802	6,015,860	42,447,662
49	06/07/19	33,848,260	5,891,725	39,739,986
50	06/14/19	82,867,640	6,483,698	89,351,338
51	06/21/19	56,932,639	5,878,377	62,811,016
52	06/28/19	50,858,613	5,960,922	56,819,534
		2,607,058,171	286,407,712	2,893,465,883